

U BENT HEEL DICHTBIJ

Music: Robert C. Clatterback

Words: Robert C. Clatterback Original title: Faithful and true Vertaling: Margreeth Ras van Sloot

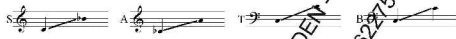

Country swing (♩ = 66)

© 2000 Van Ness Press, Inc. (a div. of Genevox Music Group) For the world excl. USA/Canada: Universal Songs bv, Hilversum, Holland

Duration 2'18 ECC17.0034.02C

