Klaaglied

koor

tekst: Guido Maass
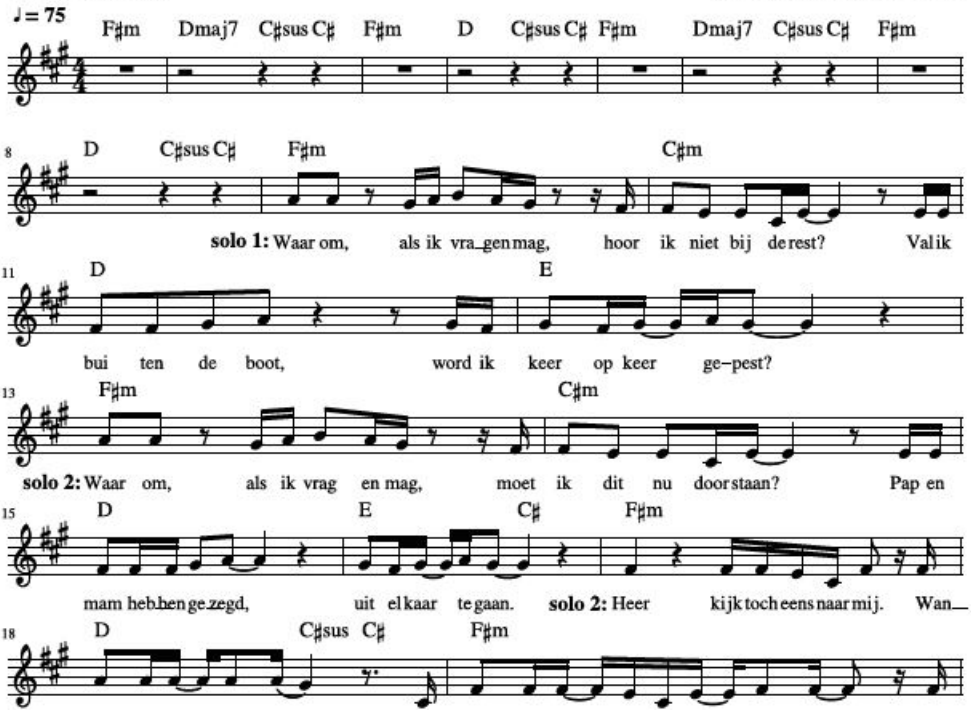
muziek:
Jessica van Eijk
Erik en Rineke van Leeuwen